

## PROMOTIONS POLICY

Sunshine College believes that at the conclusion of each year students should be promoted to the next year level of study. Throughout the year students should be developing as learners, improving their knowledge and skills. However, it is acknowledged that in some circumstances, the school, the parent or the student may believe that the student's individual learning development will be enhanced by delaying promotion to the next year level of study. The decision to not promote a student to the next year level of study should be a collaborative decision and parents and the student must be consulted in regard to the decision not to promote.

Progression to the next year level of study should be based on a number of factors.

### **These should include:**

- Promotion to the next year level should be based on effort.
- Students should be attending school as guided by the Sunshine College Attendance Policy (no more than 8 days absent per semester)
- Breaches of the Student Code of Conduct which impacts on student learning may be a determining factor in the promotion to the next year level
- Students should be at a level of achievement based on their ability. 'Achievement and effort is measured against a student's ability'.

### **Responsibilities**

#### **Sunshine College**

Staff at Sunshine College will

- Monitor student progress throughout the year
- Identify students at risk of not fulfilling their capabilities
- Use strategies to improve engagement and achievement
- Inform students and parents that the student is in danger of not fulfilling their capabilities (underperforming)
- Report attendance issues to parents and the student
- Report breaches of the Student Code of Conduct to parents and the student
- Modify individual programs, providing students with the chance for students to achieve success at the appropriate ability level over a variety of domains of learning, incorporating class tasks

#### **Parent/Guardian**

Parents/Guardians have responsibility to

- Monitor their child's progress by attending/participating in report information sessions
- Monitor their child's educational progress at home – Eg. Homework and diary checks
- Ensure that their child is adhering to the Sunshine College Attendance Policy
- Attend meetings to discuss strategies on how their child can refrain from breaches of the Student Code of Conduct

#### **Students**

Students have a responsibility to

- Comply with the Sunshine College Attendance Policy (no more than 8 days absence per semester)
- Demonstrate effort based on ability. Students are expected to attempt all work/tasks and attempt to complete all work/tasks (modified work included).

- Abide by the Student Code of Conduct. Consistent breaches of this may be a determining factor in the decision not to promote.
- Continually work to improve their learning.

### Procedures

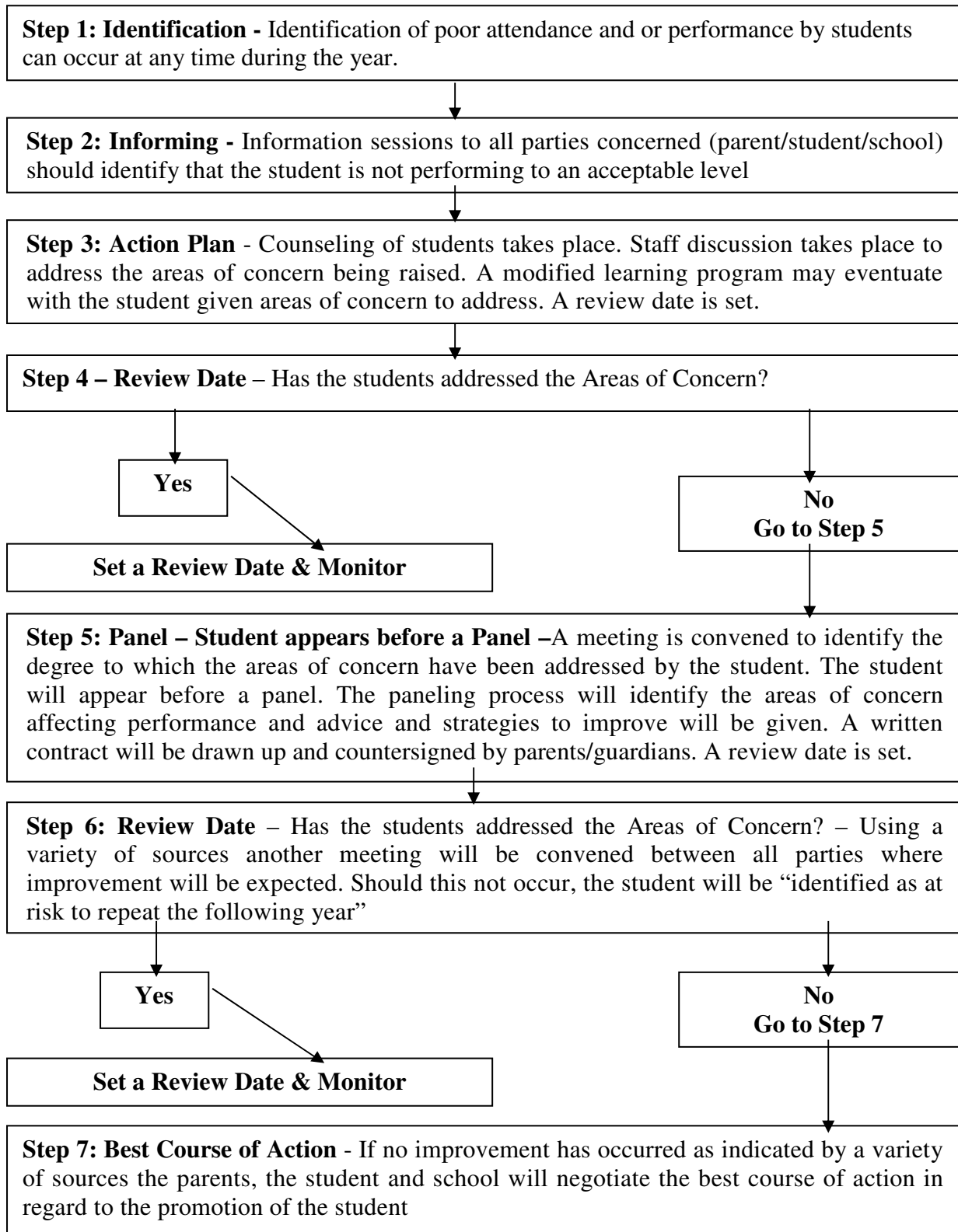

### Possible Decisions

- Student promoted under contract with an agreement of support from parent and performance is continually reviewed at next year level.
- Student seeks alternative educational or employment setting.
- Student repeats year.

### Exceptional Circumstances

The school administration will consider exceptional circumstances.